



P L U

PLAN LOCAL D'URBANISME

DEPARTEMENT DE LA HAUTE-GARONNE

MERVILLE

5.1- PIECES ECRITES

ANNEXE 5 : PALETTE DES MATERIAUX ET DES
TEINTES

REVISION 1

Arrêté	Enquête Publique		Approuvé
17 mai 2021	24 septembre 2021	27 octobre 2021	10 décembre 2021

PALETTE DES MATERIAUX

Couverture



tuile ocre cuivre



tuile ocre orange



tuile rouge

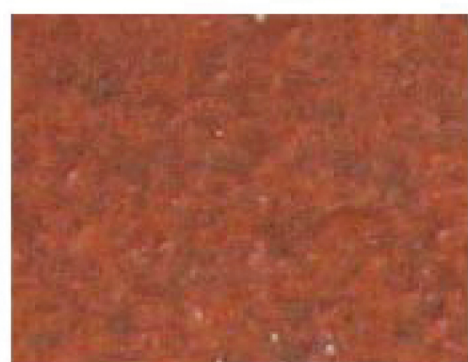

tuile rouge vieillie



*tuile panachée hors
périmètre SDAP*

Maçonnerie



brique moulée paille



brique moulée rose



Brique moulée oranée



Brique moulée rouge

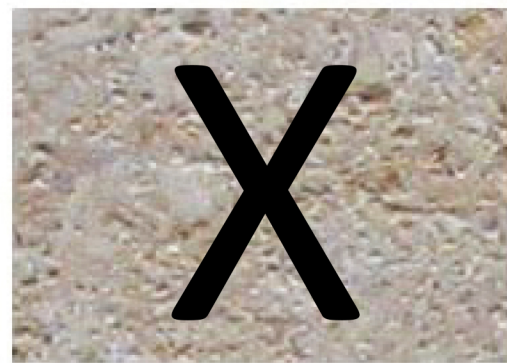

Grès de Furne

Enduits à la chaux

finition brossée

finition lissée



sable roux 1

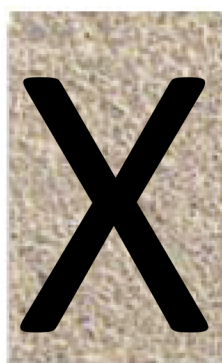
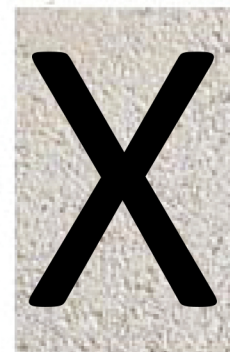

sable roux 2



sable jaune



sables rose et jaune

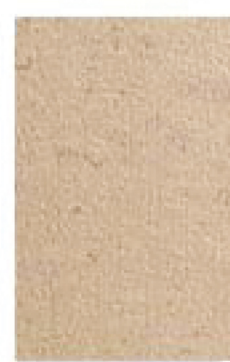

sables gris et jaune



Badigeons à la chaux



ocre clair

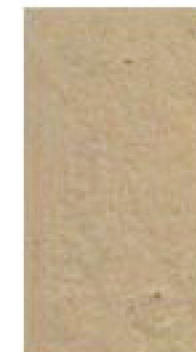

ocre roux



ocre jaune

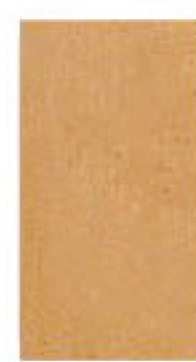

ocre orangé

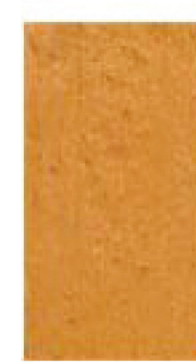

ocre rouge



Enduits prêts-à-l'emploi

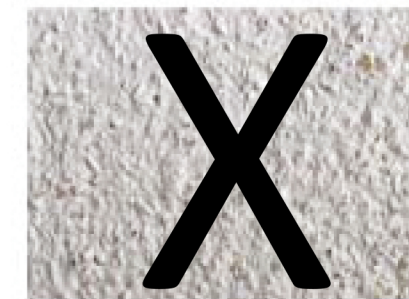

*T beige clair
1005-Y20R*



*T grège
3010-Y20R*

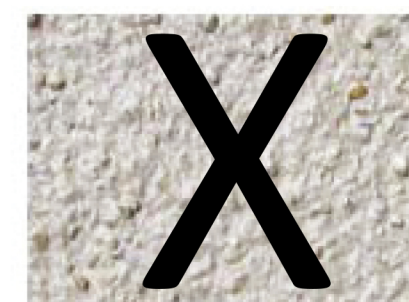

*T beige
2010-Y20R*

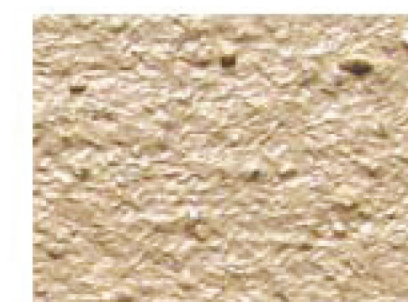

*T terre
2020-Y25R*

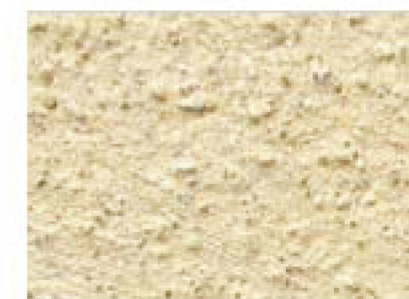

*T jaune
1030-Y15R*



*T paille
2030-Y10R*



*T ocre orangé
3030-Y30R*



*T ocre rose
2520-Y40R*

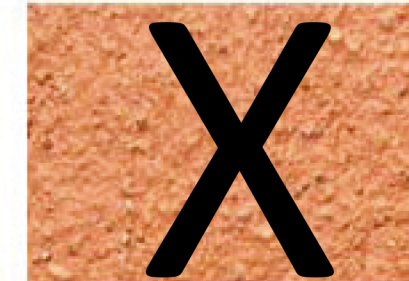



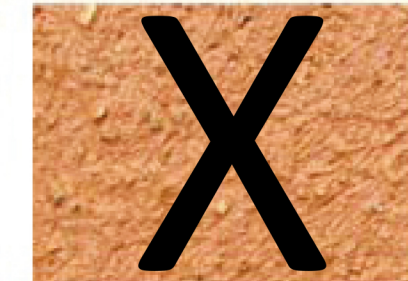



























*T rouge brique
2040-Y60R*



*T rouge foncé
4030-Y50R*

*Ces teintes peuvent s'appliquer sur les façades d'immeubles à peindre.
Les références proviennent du Natural Color System (N.C.S.).*

PALETTE DES TEINTES

	L'ALU, L'IBREQUINS METAL, GRILLES	VOLETS, PERSIENNES, L'ALU, L'IBREQUINS BOIS						L'ALU, L'IBREQUINS METAL, GRILLES
	FENETRES			PORTES D'ENTREE ET GARAGES				
<i>Gamme des ocres jaunes</i>								
	1010 Y	2005 YIOR	2040 YIOR	2050 YIOR •	3010 YIOR	3050 YIOR •	6030 YIOR	7020 YIOR
<i>Gamme des verts jaunes</i>								
	2020 G80Y	2030 G80Y	3020 G80Y	3040 G80Y •	4030 G90Y	4040 G90Y	6030 G90Y	7020 G90Y
<i>Gamme des verts</i>								
	2010 G20Y	2020 G20Y	3020 G20Y	3030 G20Y	4020 GIOY	4030 GIOY	6020 GIOY	7020 GIOY
<i>Gamme des bleus</i>								
	1010 R90B	1020 R90B •	2020 R90B	2030 R90B •	3020 R90B	3030 R90B •	5020 R90B	6020 R90B
<i>Gamme des rouges foncés</i>								
	1502 R	2502 R	3560 Y90R •	4050 Y90R	4550 Y90R	5040 Y90R	6030 Y90R	7020 Y90R